SENATE

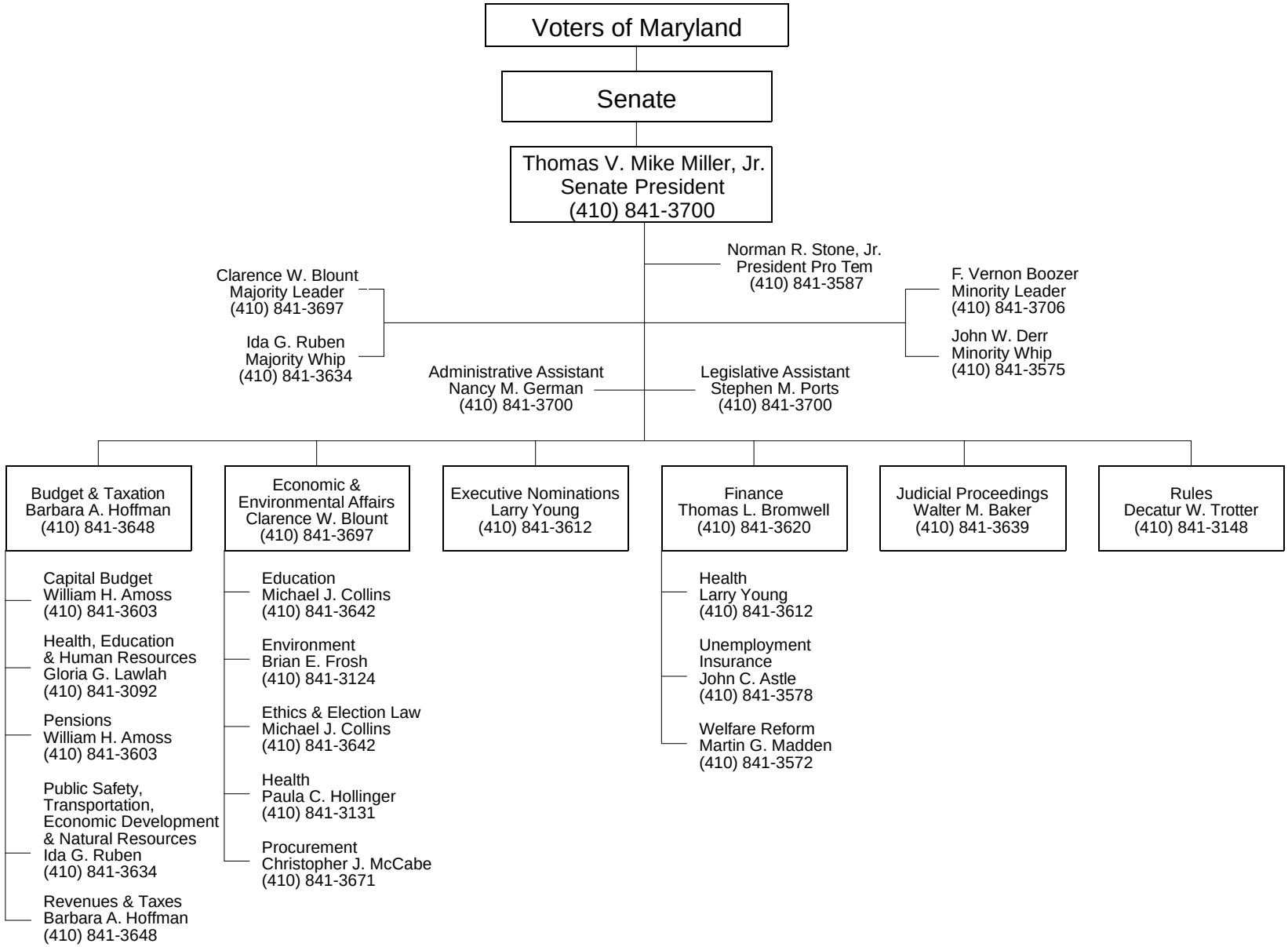
Voters of Maryland
Senate
Thomas V. Mike Miller, Jr.
Senate President
(410) 841-3700
Norman R. Stone, Jr.
President Pro Tem
(410) 841-3587
Clarence W. Blount
Majority Leader
(410) 841-3697
Ida G. Ruben
Majority Whip
(410) 841-3634
F. Vernon Boozer
Minority Leader
(410) 841-3706
John W. Derr
Minority Whip
(410) 841-3575
Administrative Assistant
Nancy M. German
(410) 841-3700
Legislative Assistant
Stephen M. Ports
(410) 841-3700
Budget & Taxation
Barbara A. Hoffman
(410) 841-3648
Capital Budget
William H. Amoss
(410) 841-3603
Health, Education & Human Resources
Gloria G. Lawlah
(410) 841-3092
Pensions
William H. Amoss
(410) 841-3603
Public Safety, Transportation, Economic Development & Natural Resources
Ida G. Ruben
(410) 841-3634
Revenues & Taxes
Barbara A. Hoffman
(410) 841-3648
Economic & Environmental Affairs
Clarence W. Blount
(410) 841-3697
Education
Michael J. Collins
(410) 841-3642
Environment
Brian E. Frosh
(410) 841-3124
Ethics & Election Law
Michael J. Collins
(410) 841-3642
Health
Paula C. Hollinger
(410) 841-3131
Procurement
Christopher J. McCabe
(410) 841-3671
Executive Nominations
Larry Young
(410) 841-3612
Finance
Thomas L. Bromwell
(410) 841-3620
Health
Larry Young
(410) 841-3612
Unemployment Insurance
John C. Astle
(410) 841-3578
Welfare Reform
Martin G. Madden
(410) 841-3572
Judicial Proceedings
Walter M. Baker
(410) 841-3639
Rules
Decatur W. Trotter
(410) 841-3148