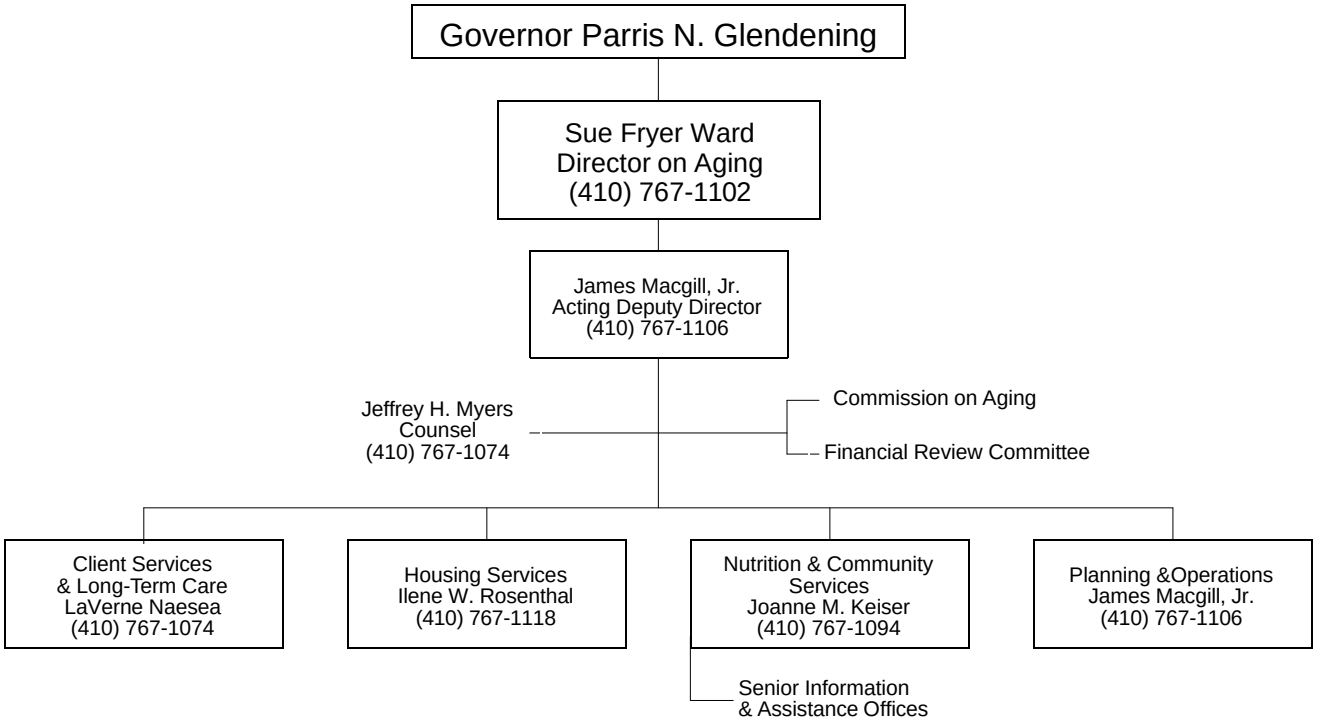OFFICE ON AGING