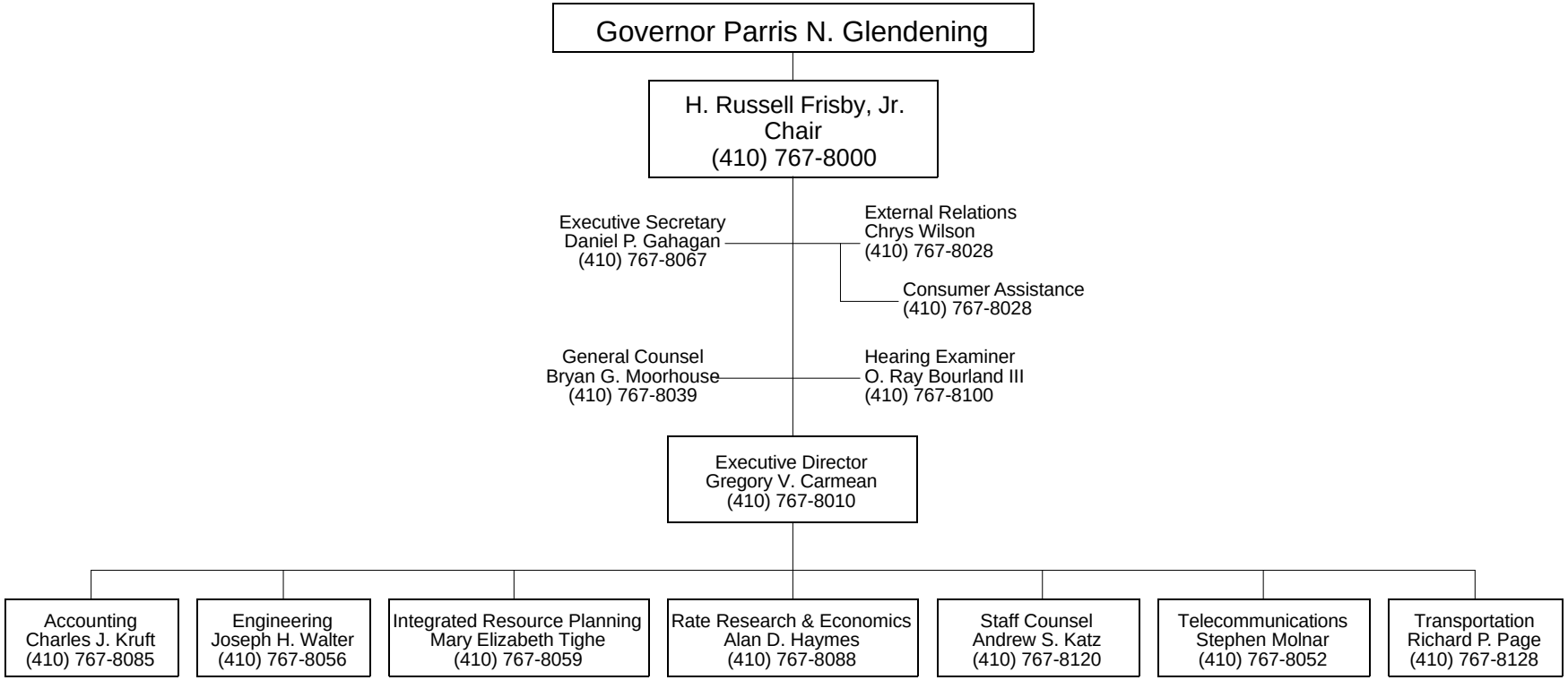## PUBLIC SERVICE COMMISSION