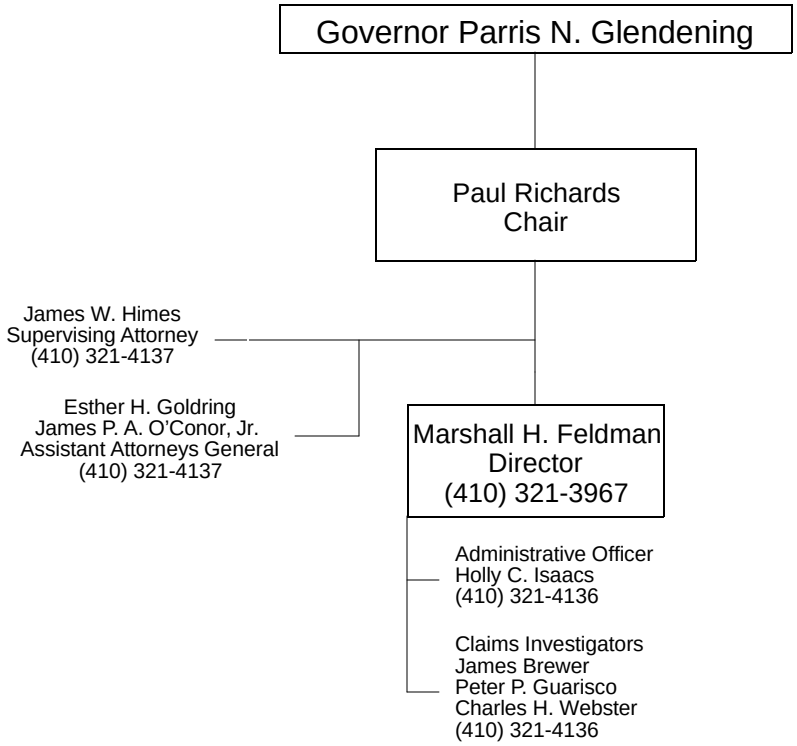UNINSURED EMPLOYERS' FUND BOARD