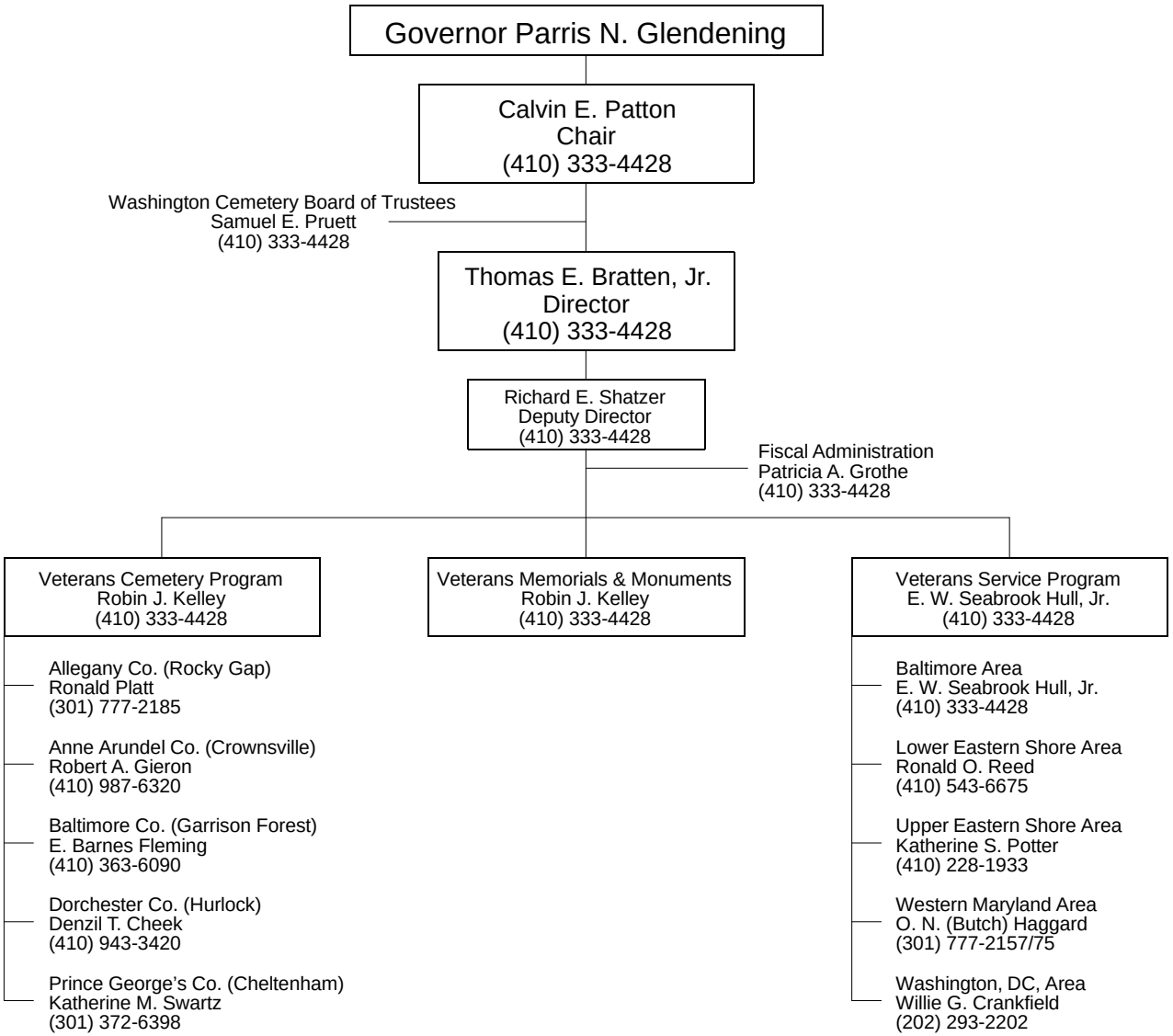MARYLAND VETERANS COMMISSION