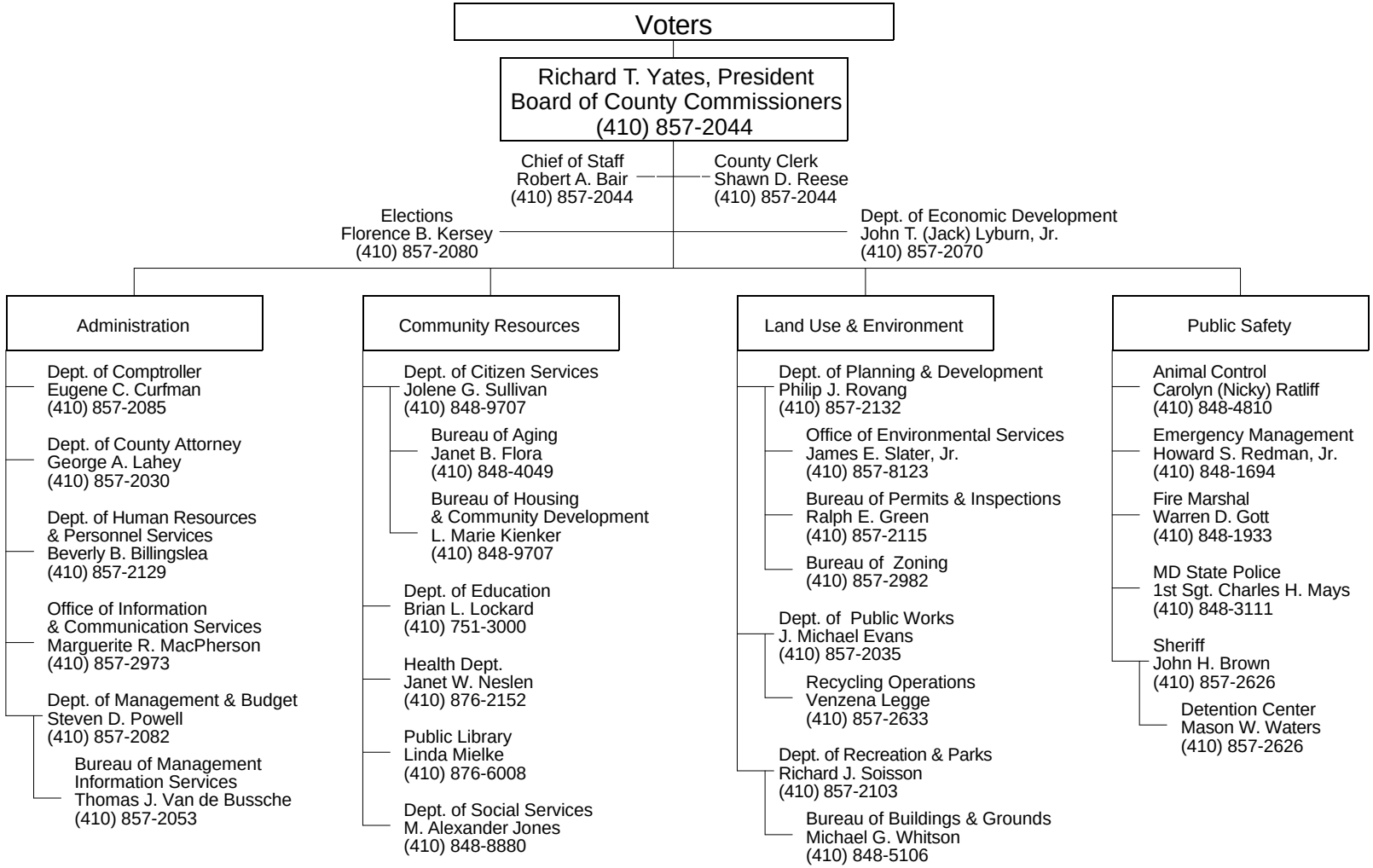CARROLL COUNTY, MARYLAND
EXECUTIVE BRANCH