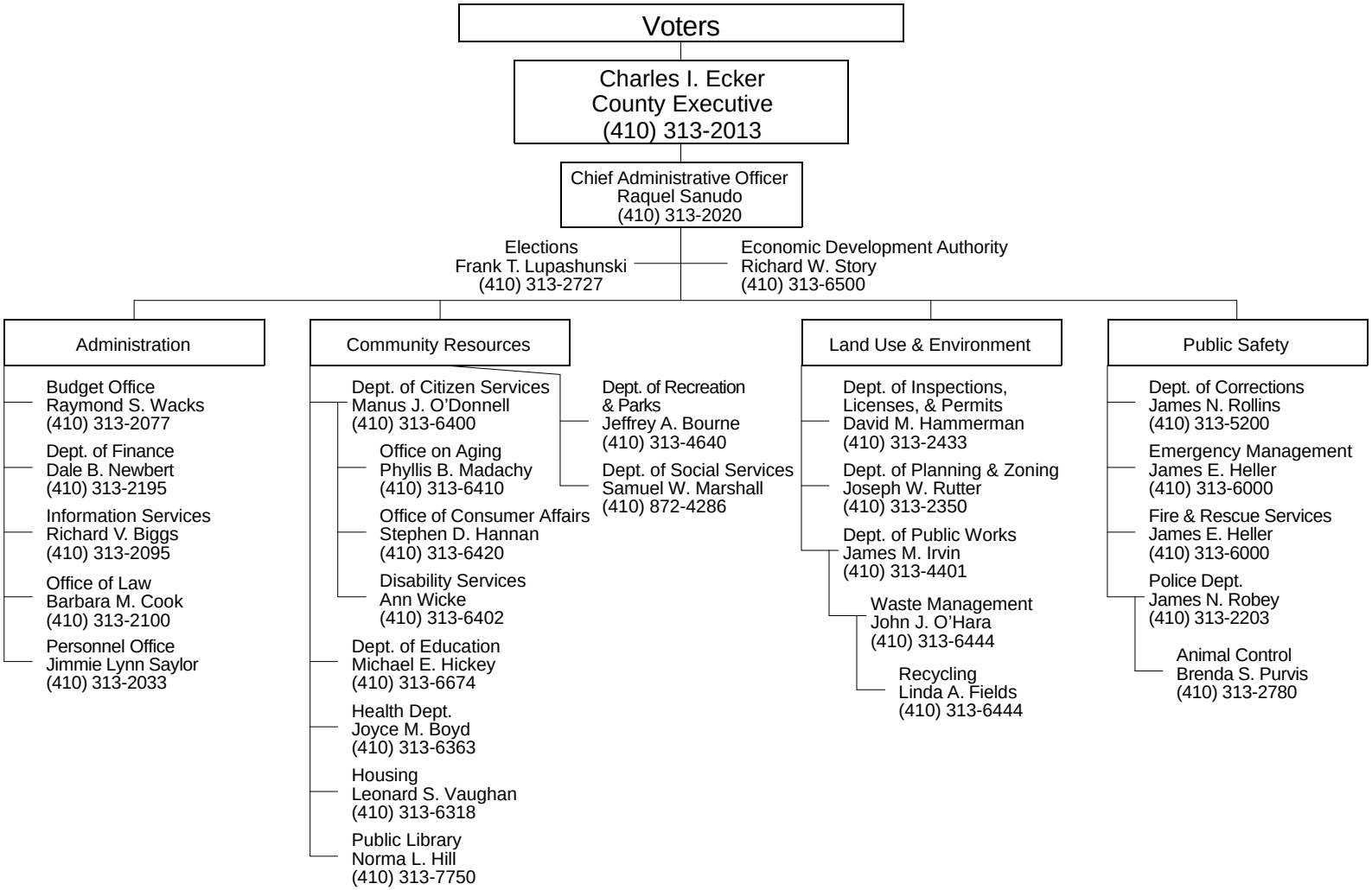HOWARD COUNTY, MARYLAND
EXECUTIVE BRANCH